



Please join us

for an evening filled with music, cooking, laughter and fun. The event includes dinner, live and silent auctions, book signings and a culinary concert that will tantalize your taste buds, tickle your funny bone and set your toes to tapping.

**It Starts With You**

Patients, families and friends can have an impact on patient care and research at UW Health through charitable giving.

Visit [urology.wisc.edu](http://urology.wisc.edu) to learn more.

With special thanks to



CANDINAS CHOCOLATIER

MADISON  
AREA TECHNICAL  
COLLEGE



DEPARTMENT OF  
**Urology**  
UNIVERSITY OF WISCONSIN  
SCHOOL OF MEDICINE AND PUBLIC HEALTH



SKY'S THE LIMIT

*A Culinary Concert*

An event to benefit the  
Wisconsin Urologic Research Institute  
at the UW School of Medicine and Public Health  
Department of Urology

TUESDAY • NOVEMBER 18, 2014 • 6:30 pm

The Sheraton Hotel • 706 John Nolen Drive • Madison, Wisconsin



DEPARTMENT OF  
**Urology**  
UNIVERSITY OF WISCONSIN  
SCHOOL OF MEDICINE AND PUBLIC HEALTH

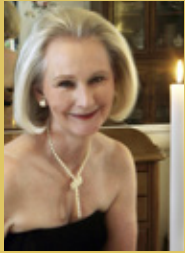

**CHRISTY ROST**, the grateful daughter of a grateful Department of Urology patient, is a television and radio personality and the author of three cookbooks. She is an entertaining guru, lifestyle authority, cooking teacher, home restoration expert, registered nurse, popular guest chef and presenter for food and wine festivals—and passionately dedicated to the celebration of home and family.



**JIM DODGE** is a renowned pastry chef and author, and has been a great influence on American cuisine in the past 20 years. Since 2004, he has been *Bon Appétit* director of specialty culinary programs. He has been contributing editor to several

prominent publications including the revised *Joy of Cooking, Food & Wine* and *Cooks Illustrated*. Jim has received numerous honors, including a James Beard Award for Excellence in 2005.

**ALL THAT JAZZ** has been a Dane County institution for nearly three decades. They are a regular feature at the Madison Art Fair on the Square and Tunes at the Monona Terrace.

S K Y ' S   T H E   L I M I T

## A Culinary Concert

PBS celebrity chef Christy Rost will again take center stage to entertain us with her wit, charm and cooking skills. She will be joined by acclaimed pastry chef Jim Dodge of *Bon Appétit* and All That Jazz musicians.

Please return enclosed reply card by November 4, 2014.

For more information or to register online, visit [urology.wisc.edu/skys-the-limit](http://urology.wisc.edu/skys-the-limit)

### THE WISCONSIN UROLOGIC RESEARCH INSTITUTE

The Wisconsin Urologic Research Institute (WURI) is committed to advancing the full range of urologic research in the Department of Urology. Our team of committed physician and PhD researchers are focused on research to improve patients' quality of life.

Our research includes:

- Prostate, kidney, bladder and other urologic cancers
- Stone disease
- Incontinence
- Pediatric urology
- Benign prostate conditions (BPH)
- Male infertility and sexual health
- Strategies for prevention and wellness within urologic health

SKY'S THE LIMIT

# A Culinary Concert

Yes, I/We will attend.

Please reserve \_\_\_\_\_ seat(s) at \$100 per person. \$ \_\_\_\_\_  
(*\$50 of your ticket is tax deductible as a charitable contribution.*)

I/We would like to make a tax-deductible contribution. \$ \_\_\_\_\_

Total \$ \_\_\_\_\_

Name \_\_\_\_\_

Address \_\_\_\_\_

City \_\_\_\_\_ State \_\_\_\_\_ Zip \_\_\_\_\_

Business/Organization \_\_\_\_\_

Phone \_\_\_\_\_ Email \_\_\_\_\_

## Payment (choose one)

My payment of \$ \_\_\_\_\_ is enclosed. (*Checks payable to UW Foundation*)

Credit card: Mastercard / Visa / American Express / Discover (*circle one*)

Card # \_\_\_\_\_ Exp. Date \_\_\_\_\_

Signature \_\_\_\_\_

*Please reply by  
November 4, 2014*

– over –



SKY'S THE LIMIT

# A Culinary Concert

## Guest List

(Please list first and last names and select one dinner option per person:

**n** = New York strip; **s** = salmon; **v** = vegetarian)

1. \_\_\_\_\_  n  s  v

2. \_\_\_\_\_  n  s  v

3. \_\_\_\_\_  n  s  v

4. \_\_\_\_\_  n  s  v

5. \_\_\_\_\_  n  s  v

6. \_\_\_\_\_  n  s  v

7. \_\_\_\_\_  n  s  v

8. \_\_\_\_\_  n  s  v

For questions or to register by phone:

Please call Donna Kelley at (608) 262-5252.

For hotel reservations:

Please call The Sheraton Hotel at (888) 627-7077.

Donna Kelley  
UW Foundation  
1848 University Ave.  
Madison, WI 53726

